£475,000

The Glades

Hinchingbrooke, PE29 6JR

PROPERTY SUMMARY

harveyrobinson estate agents in Huntingdon are delighted to be offering for sale this well-appointed five bedroom detached family home which is superbly positioned adjacent to Hinchingbrooke Country Park which offers walks through woodland areas and around lakes. This property is ideally located within close proximity to excellent schools, Hinchingbrooke hospital, and the mainline train station arriving into London Kings Cross within the hour. This former show home offers spacious accommodation over three floors to include a beautifully re-fitted 20ft kitchen/diner with a separate gin and wine bar, utility room, cloakroom, lounge, two en-suites, a family bathroom, enclosed garden and a double garage. Early viewing is advised and appointments are via our Huntingdon estate agent office.

5

3

1

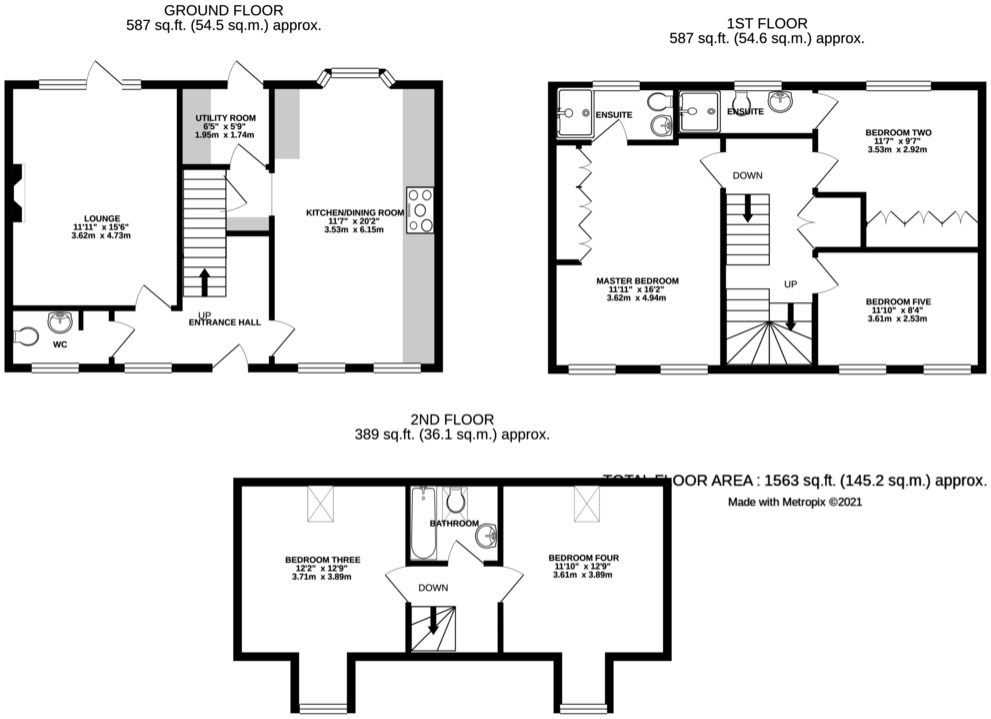

FAQs

Postcode for SatNav: PE29 6JR

Vendors Onward Movements: Moving Locally

Council Tax Band: E

Garden Aspect: West

EPC Awaited

Agents Note: Whilst every care has been taken to prepare these particulars, they are for guidance purposes only. All measurements are approximate and are for general guidance purposes only and whilst every care has been taken to ensure their accuracy, they should not be relied upon and potential buyers/tenants are advised to recheck the measurements

OFFICE ADDRESS
91 High Street, Huntingdon,
Cambridgeshire, PE29 3DP

CONTACT
01480 454040
huntingdon@harveyrobinson.co.uk
www.harveyrobinson.co.uk