Guide Price

£380,000

6 Davies Croft

Biggleswade, SG18 8TW

PROPERTY SUMMARY

Harvey Robinson estate agents in Biggleswade are delighted to offer for sale this well presented three double bedroom townhouse within the popular and sought-after Kings Reach development. The property in brief comprises of an Entrance Hall, Cloakroom, Kitchen/Breakfast Room and a Lounge/Dining Room to the Ground Floor. Bedrooms Two and Three as well as the family Bathroom can be found on the First Floor, with the Master Bedroom and Ensuite occupying the Second Floor. Outside, the property benefits from having a southerly-facing beautifully Landscaped rear Garden with a single Garage and parking to the front. Located a short distance from Central Square with amenities to

3

2

1

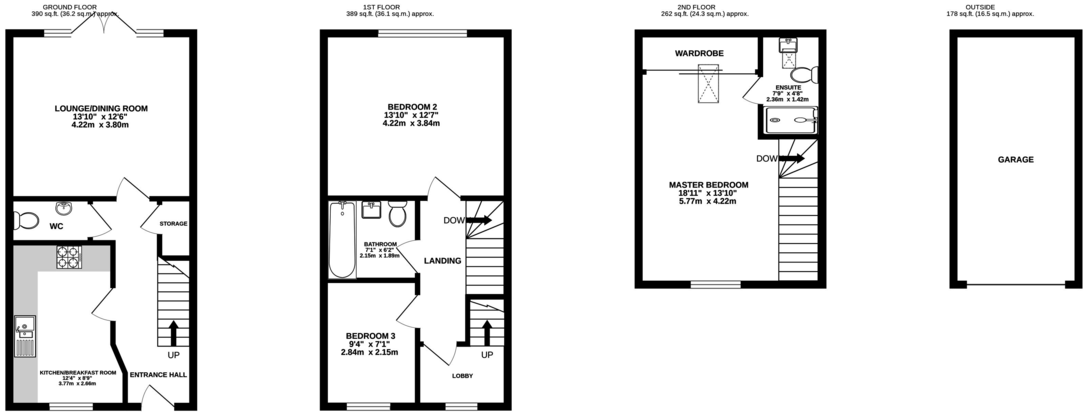

TOTAL FLOOR AREA : 1218 sq.ft. (113.2 sq.m.) approx.

Made with Metropix ©2022

FAQs

Type Here

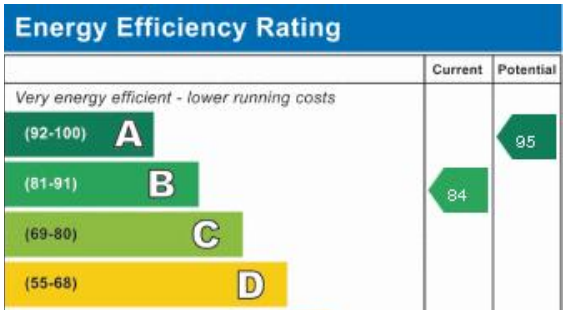

Agents Note: Whilst every care has been taken to prepare these particulars, they are for guidance purposes only. All measurements are approximate and are for general guidance purposes only and whilst every care has been taken to ensure their accuracy, they should not be relied upon and potential buyers/tenants are advised to recheck the measurements

OFFICE ADDRESS
5 Purcell Place, Sullivan Court,
Biggleswade, Bedfordshire,
SG18 8SX

CONTACT
01767 660770
biggleswade@harveyrobinson.co.uk
www.harveyrobinson.co.uk