



HARVEY ROBINSON

£375,000

Flawn Way

Eynesbury, PE19 2JT

PROPERTY SUMMARY

Harvey Robinson estate agents in St Neots are delighted to be marketing with no onward chain this spacious three storey townhouse located in the popular Eynesbury Manor area. On the ground floor the property consists of an entrance hall, cloakroom, kitchen, utility room and dining room with French doors leading out to the garden. To the first floor there is a dual aspect lounge and two bedrooms, one of which has an en-suite shower room. To the top floor there are two further double bedrooms, and a family bathroom. Outside there is a car port leading to a detached single garage and an enclosed rear garden. Please contact our St Neots branch to arrange an appointment to view.





FAQs

Postcode for SatNav: PE19 2JT

What3Words location:

///winks.decks.technical

Garden aspect: South

Age of property: Circa 2008

Council tax: D

How long have the vendors owned the property: Since new

Vendors onward movements: Not purchasing on, end of chain

Boiler installed: 2023, last serviced in Oct 2024

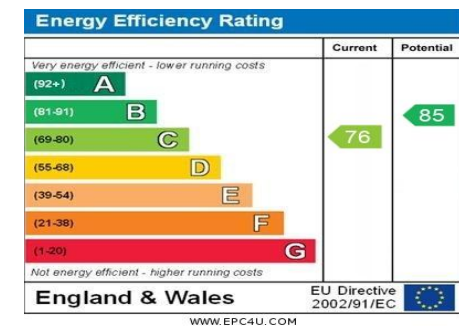
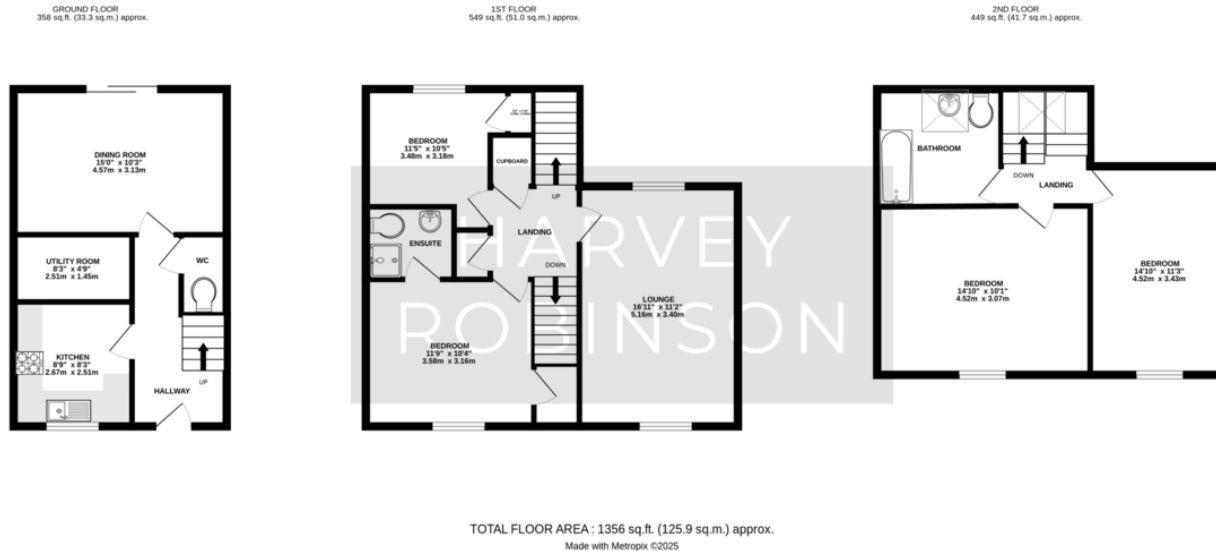

Agents Note: Whilst every care has been taken to prepare these particulars, they are for guidance purposes only. All measurements are approximate and are for general guidance purposes only and whilst every care has been taken to ensure their accuracy, they should not be relied upon and potential buyers/tenants are advised to recheck the measurements

HARVEY ROBINSON

OFFICE ADDRESS

22 Market Square, St Neots,
Cambridgeshire, PE19 2AF

CONTACT

01480 454040
stneots@harveyrobinson.co.uk
www.harveyrobinson.co.uk