



HARVEY ROBINSON

£550,000
4 Stukeley Road
Huntingdon, PE29 6HQ

PROPERTY SUMMARY

Four-Bedroom Period Station Master's Cottage with Generous Plot & Excellent Transport Links

Harvey Robinson Estate Agents are delighted to offer this unique four-bedroom detached period home, formerly the Station Master's Cottage, situated on a generous 1/5 acre plot close to Huntingdon town centre.

Blending historic charm with modern living, the property boasts high ceilings, a stunning period fireplace, and a large conservatory overlooking landscaped private gardens. All four bedrooms feature quality Sharps fitted wardrobes, and the home is filled with character throughout.

Externally, there is secure gated access to ample parking for multiple vehicles, a double garage, and beautifully maintained gardens ideal for outdoor entertaining or family life.





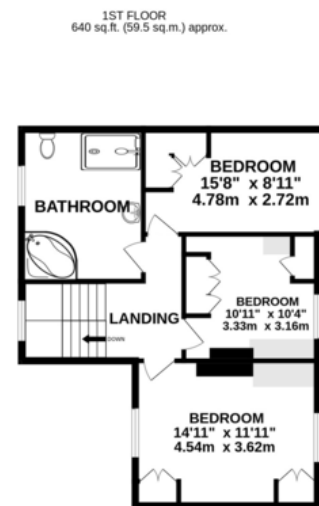
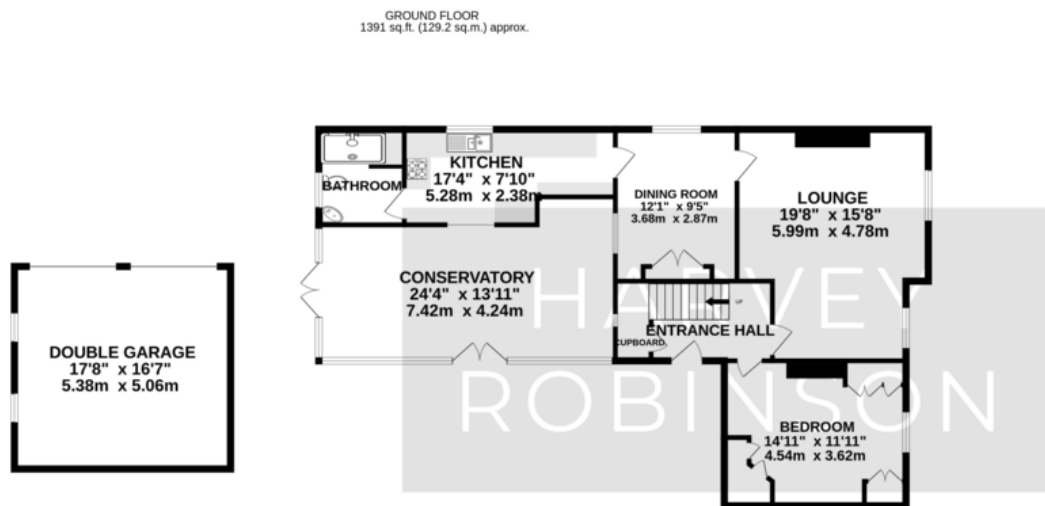

TOTAL FLOOR AREA : 2031 sq.ft. (188.7 sq.m.) approx.
Made with Metropix ©2025

FAQs

Tenure: Freehold
Property Built: 1890
Current Owner: Owned for 24 years
Onward Movements: Downsizing
Primary School: Stukeley Meadows
Secondary School: St Peters
Council Tax: Band D
Loft: Boarded
Boiler: Installed 2021
Conservatory: Built Approx 2002
Parcel of land between network rail fence and garden rented at a cost of £203 per year
Need to sell your property? Please contact us to arrange your free, no obligation Market Appraisal.

For independent whole of market mortgage advice please call the team to book your appointment.

View all our properties at harveyrobinson.co.uk
Rated Exceptional in Best Estate Agent Guide 2024
British Property Awards 2023 & 2024 – Gold Winner

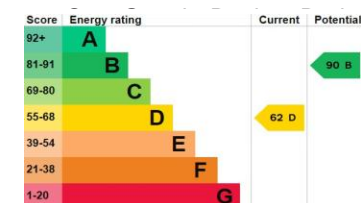

Agents Note: Whilst every care has been taken to prepare these particulars, they are for guidance purposes only. All measurements are approximate and are for general guidance purposes only and whilst every care has been taken to ensure their accuracy, they should not be relied upon and potential buyers/tenants are advised to recheck the measurements

HARVEY ROBINSON

OFFICE ADDRESS

91 High Street, Huntingdon,
Cambridgeshire, PE29 3DP

CONTACT

01480 454040
huntingdon@harveyrobinson.co.uk
www.harveyrobinson.co.uk